alzado lateral interior 1/30

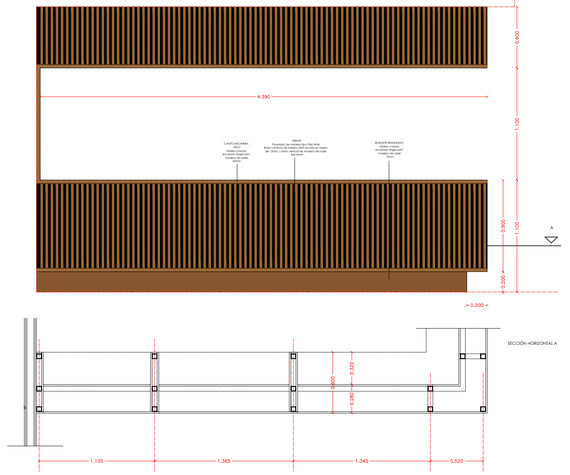

alzado lateral exterior (hacia entrada) 1/30

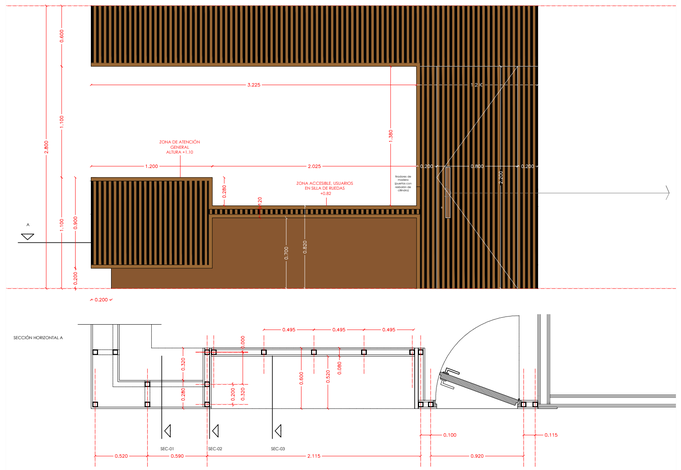

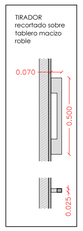

alzado exterior 1/30

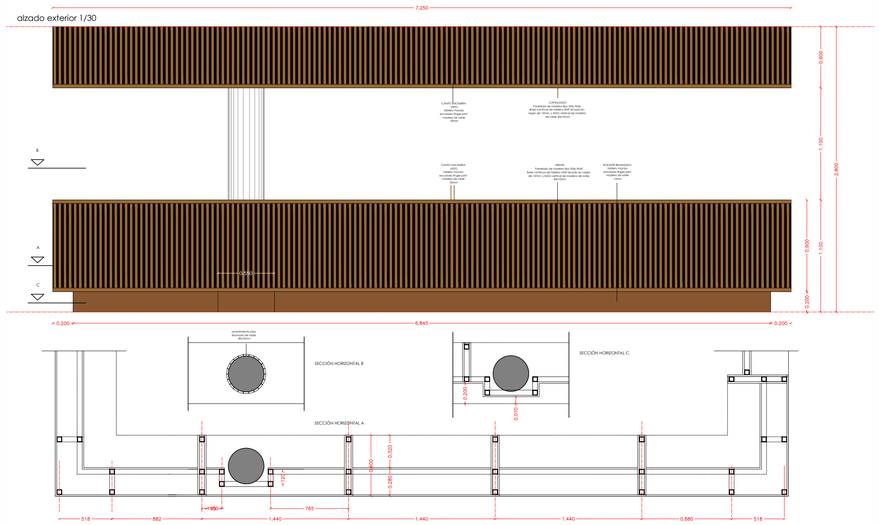

alzado interior 1/30

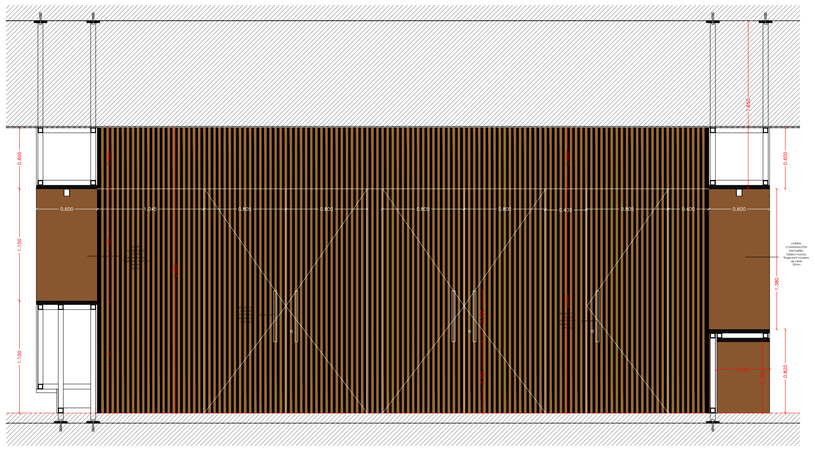

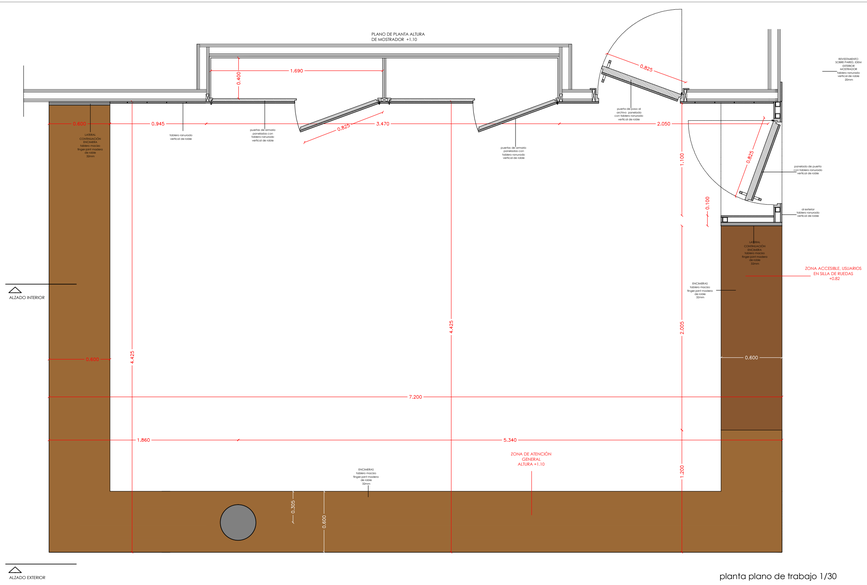

planta plano de trabajo 1/30

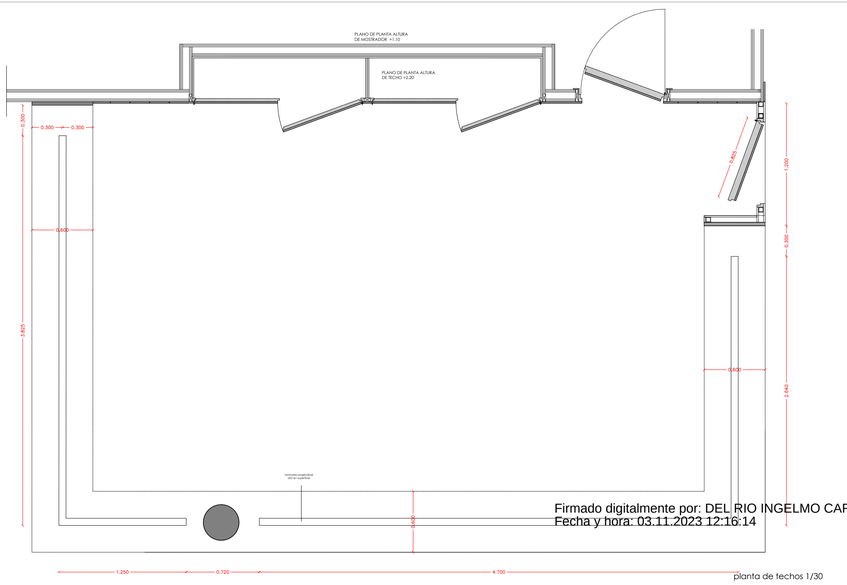

planta de techos 1/30

secciones 1/20

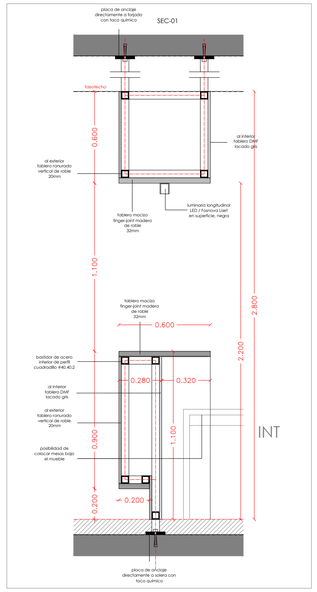

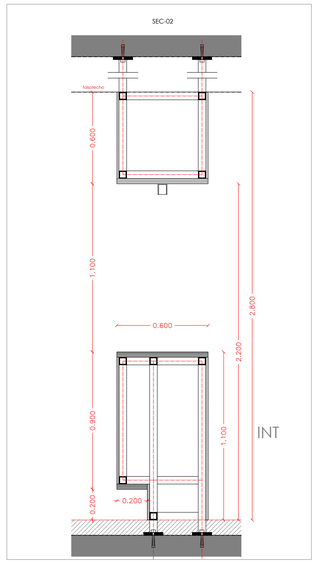

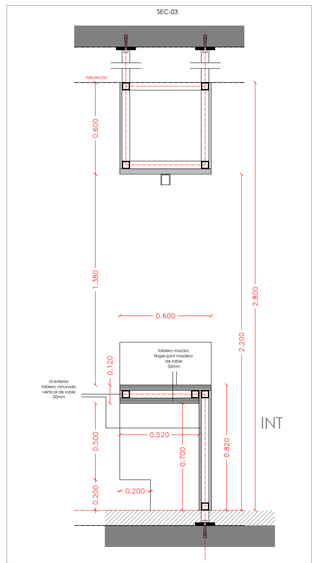

Firmado digitalmente por: DEL RIO INGELMO CARLOS ANDRES - 09808039B
Fecha y hora: 03.11.2023 12:16:14

CENTRO DE SALUD EN EL BURGO DE OSMA

PROYECTO DE EJECUCIÓN / noviembre 2023
ARQUITECTO: Carlos A. del Río Ingelmo

Av. de la Constitución C/V Camino de los Lavaderos
BURGO DE OSMA (SORIA)

GERENCIA REGIONAL DE SALUD
Junta de Castilla y León

27 MEMORIA DE CARPINTERÍAS INTERIORES IV - MOBILIARIO II - MOSTRADOR RECEPCIÓN

FORMATO / ESCALA: DIN-A1 / 1-30 y 1-50